

Patient report

Bio-Rad DATE: 01/26/2020
D-10 TIME: 03:00 PM
S/N: #DC2K755917 Software version: 4.30-2
Sample ID: 10535316
Injection date 01/26/2020 02:49 PM
Injection #: 21 Method: HbA1c
Rack #: --- Rack position: 6

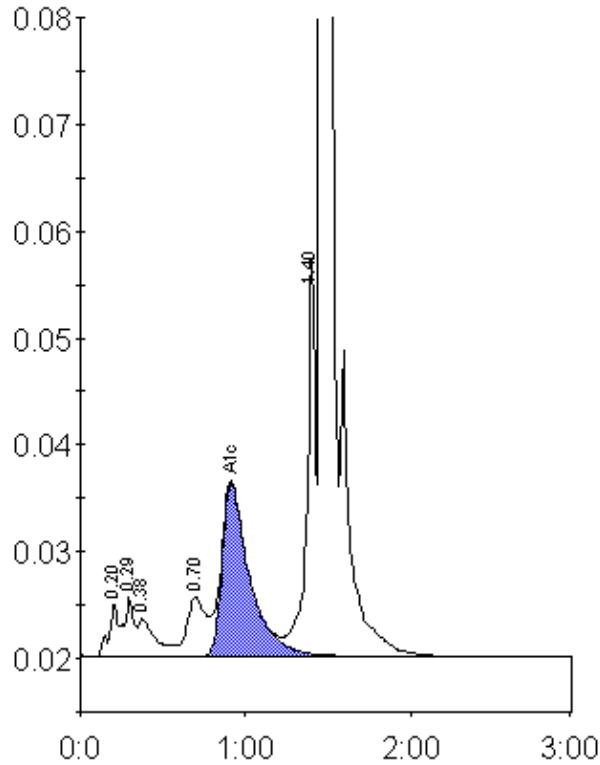

Peak table - ID: 10535316

| Peak | R.time | Height | Area | Area % |
|-------------|--------|---------|---------|--------|
| A1a | 0.20 | 4882 | 18287 | 0.9 |
| A1b | 0.29 | 5503 | 23478 | 1.2 |
| Unknown | 0.38 | 3489 | 25076 | 1.2 |
| LA1c/CHb-1 | 0.70 | 5495 | 44848 | 2.2 |
| A1c | 0.91 | 16266 | 187765 | 12.0 |
| P3 | 1.40 | 37135 | 136568 | 6.8 |
| A0 | 1.46 | 506622 | 1572442 | 78.3 |
| Total Area: | | 2008464 | | |

| | |
|----------------|------|
| Concentration: | % |
| A1c | 12.0 |